

Single Lane Alternating - 42570 OLD ORCHARD ROAD

(between Industrial Way and Schrewsbury Drive)

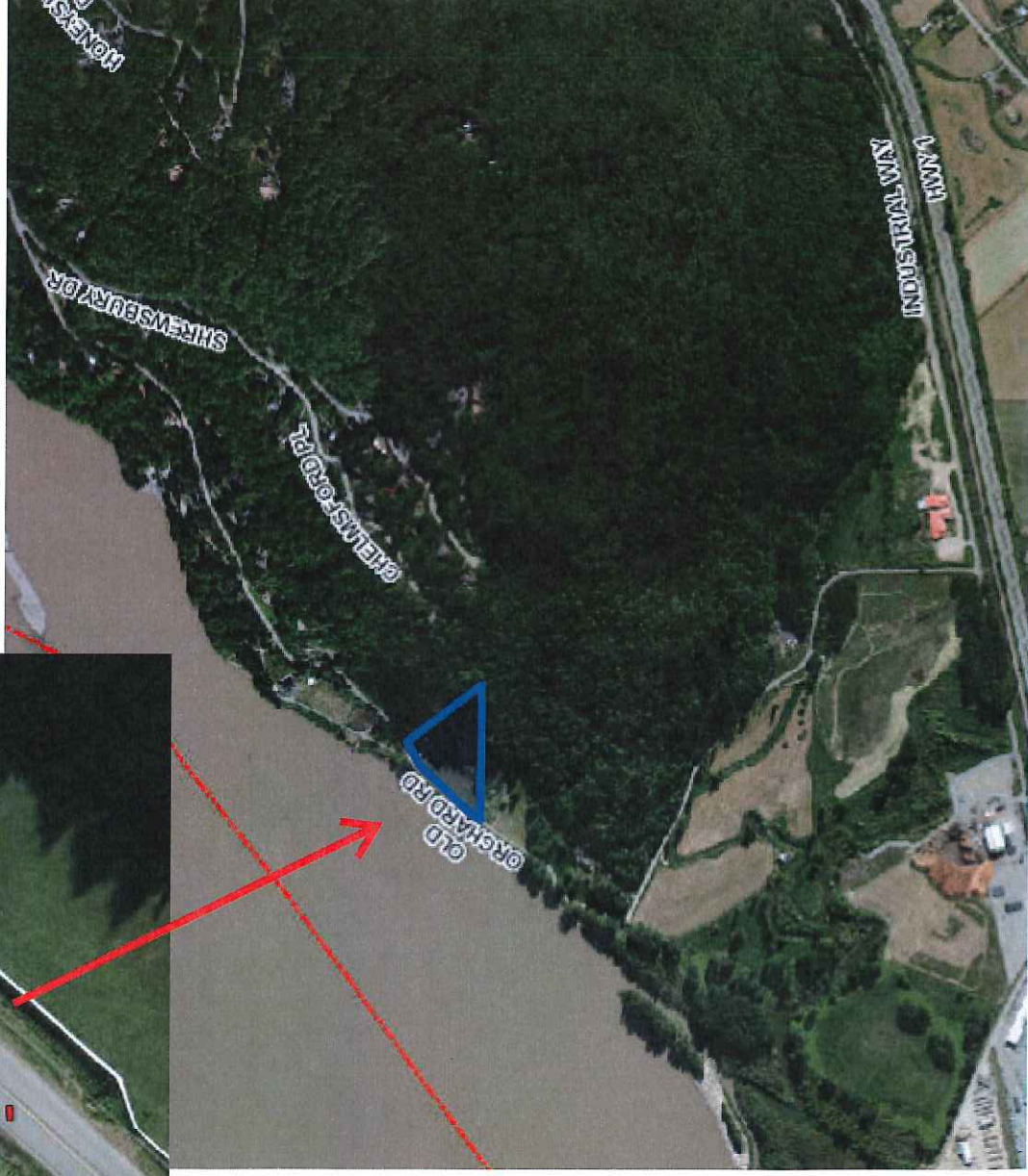
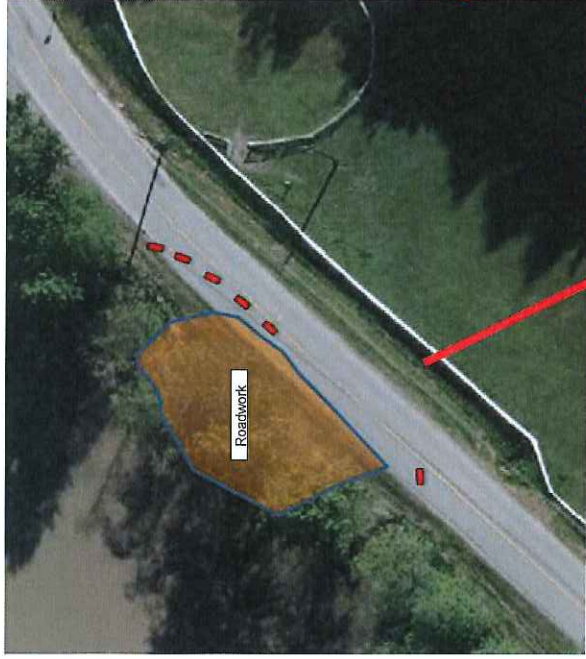

IMPORTANT RESTRICTIONS

1. SINGLE LANE ALTERNATING TRAFFIC
2. 30KM/H SPEED RESTRICTION
3. GROSS VEHICLE WEIGHT MAXIMUM 5,500kg
4. WESTBOUND TRAFFIC MUST YIELD TO ONCOMING TRAFFIC